Stroomschema ISK/NT2 bij de po-vo overstap

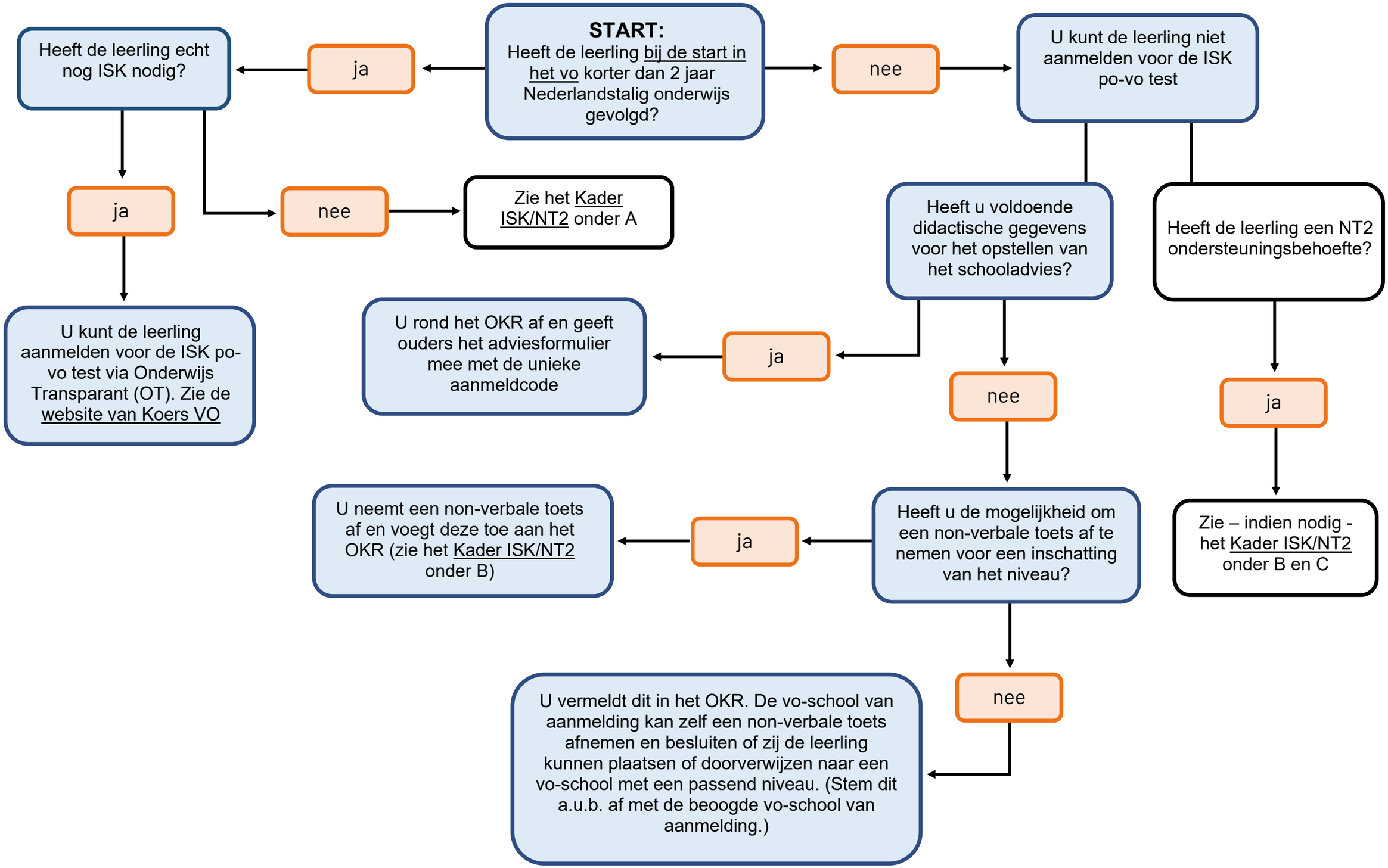

Meer informatie staat op de ZIB-pagina